

2020 Street Program ST-1064

REBUILD

Blatt Blvd (Research Rd to Eastgate Pkwy)
Canfield Dr (Kenilworth Ct to Amesbury Dr)
Clemson St (Oberlin Ct to End of Ct)
Elkwood Pl (Empire Dr to Deerwood Ave E)
Oberlin St (Oberlin Ct to End of Ct)

Research Rd (Taylor Station Rd to Blatt Blvd)
Shepard St (Walnut St to Town St)
St Johns Ct (Xavier St to End of Ct)
Walnut St (Shepard St to N. High St)
Xavier St (Muskingum Dr to End of St)

OVERLAY

Arcaro Dr (Dark Star Ave to Cannonade Ct)
Bluestem Ave (Sandburr Dr to Windbourne St)
Coldwell Dr (Millside Dr to Cherry Bottom Rd)
Dark Star Pl (Dark Star Ave to End of Ct)
Deer Meadow Dr (Crossing Crk N to Crossing Crk S)
Eastchester Ct (Eastchester Dr to End of Ct)
Eastchester Dr (Easchester Ct to Wildwood Ct)
Empire Dr (Lincolnshire Rd to Littlebury Way)
Fallow Ct (White Tail Dr to End of Ct)
Gold Pl (Riva Ridge to End of Ct)
Harkers Ct (Harrison Pond Dr to End of Ct)
Harrison Pond Dr (Harkers Ct to Riker Dr)
Haybrook Dr (Greenbank Rd to Morse Rd)
Howland Dr (Whitson Dr to Rice Ave)
Hurley Ct (Adamson Dr to End of Ct)
Laurel Ridge Dr (Parkedge Dr (S) to Cherry Bottom Rd)

Ludwig Dr (Venetian Ct to Venetian Way)
McCarron Ct (Dark Star Ave to End of Ct)
McKenna Creek Dr (Crossing Crk S to Crossing Crk S)
Moon Glow Ct (Taurus Ave to End of Ct)
N. Creekway Ct (Shull Rd to End of Ct)
Sherwood Meadows Dr (Ginger Pl to Corriander St)
Sleeping Meadow Dr (Harrison Pond Dr to Shull Rd)
Sutterton Dr (Helmbright Dr to Westerdale Dr)
Tim Tam Ave (Dark Star Ave to Cordero Ln)
Venetian Way (Venetian Ct to Ludwig Dr)
Waring Way (Woodmark Run to Witham Ct)
Waterbury Blvd (Morrison Rd to Dunoon Dr)
Woodmark Run (Old Forest Ct to Woodside Lake Dr)
Woodmark Run (Thistle Ave to Shadewood Ct)
Woodmark Run (Waring Way to Tall Oaks Dr (N))

CRACK SEAL

Ashford Glen Dr (Caroway Blvd to Caroway Blvd)
Bow Dr (Flint Ridge Dr to Iroquois Park Pl)
Bowling Green Pl (Denison Ave to Dunbarton Ave)
Carlin Ct W (Ridenour Rd to End of Ct)
Cliffview Dr (Rocky Fork Dr N to End of Ct)
Commission Dr (E Johnstown Rd to Trapp Dr)
Delfield Way (Caroway Blvd to Schyler Way)
Hunters Run (Beaverbrook Dr to Beaverbrook Dr)
Laurel Ridge Dr (N) (Parkedge Dr to Cherry Bottom Rd)
Lytton Ct (Lytton Way to End of Ct)

Lytton Way N (Lytton Ct to Waterbury Blvd)
Millside Dr (Cherry Bottom Rd to Meadowside Ct)
Moss Oak Ave (Juniper Ln int to -612 Moss Oak Ave)
Quitman Dr (Forestwood Dr to Forestwood Dr)
Redmond Way (Ridenour Rd to End of Ct)
Shull Ave (Town St to Heil Dr)
Town St (Mill St to High St)
Town St (Shepard St to Shull Ave)
Venetian Way (Dark Star Ave to Riva Ridge Blvd (N))

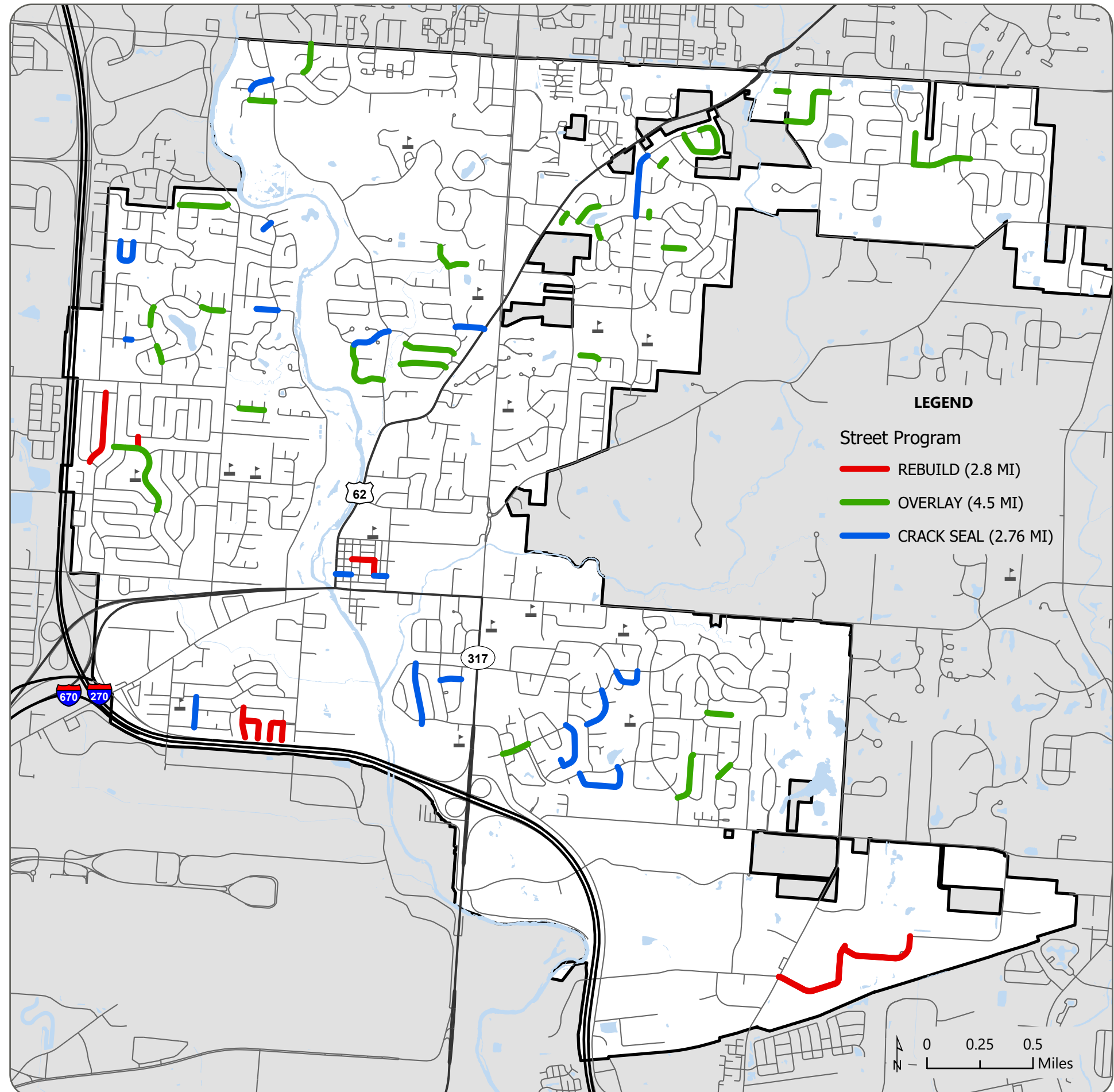

NOTE: This map is a resource to be used for general information purposes only. The City of Gahanna shall assume no liability for any errors, omissions, or inaccuracies in the information provided. All GIS data layers are referenced in the Ohio State Plane Coordinate System, Horizontal - North American Datum (NAD) 83 (95) Vertical - North American Datum Vertical Datum (NAVD) 88, Units - Surveyors Feet. All data has been developed from public records that are constantly undergoing change and is not warranted for content, completeness, or accuracy. The City of Gahanna does not warrant, guarantee or represent the data to be fit for a particular use or purpose.